

Club/FFA Chapter: _____

Last Name of Exhibitor(s): _____

SHEBOYGAN COUNTY 4-H DAIRY PROJECT DAIRY IDENTIFICATION SHEET

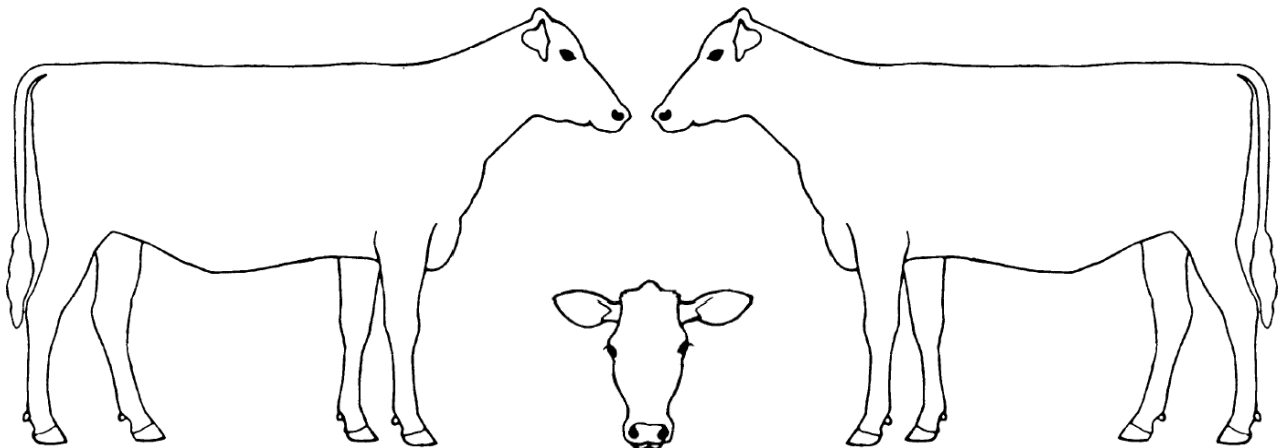

DIRECTIONS FOR IDENTIFYING ANIMALS: Diagram of color markings OR photographs. Either RIGHT side OR LEFT side diagram or photo is acceptable for identification. A tag, tattoo, or freeze brand identifier is necessary when submitting a one-side sketch. **ONLY NEED TO BE DRAWN OFF IF ANIMAL IS GRADE. REGISTRATION ANIMALS NEED REGISTRATION NUMBER.**

1. **DIAGRAMS:** Diagrams are for spotted breeds only-Holstein, Ayrshire and Guernsey breeds. Outline markings in BLACK INK. Clearly show the color markings of either right OR left side AND the face. For all spotted breeds-Holstein, Guernsey and Ayrshire, outline colored area of animal and place a "W" where the animal is white.
2. **PHOTOS:** Photographs may be used for all breeds (Holstein, Ayrshire, Guernsey, Jersey and Brown Swiss). The face, legs, and switch must clearly show on each photograph.

PLEASE PRINT

Provide the following available information for your dairy animal as it pertains to the animal's permanent identification.

Animal's Name: _____ Breed: _____

Sire: _____ Date of Birth: _____

_____Registered _____Grade If registered, Registration Number _____

Ear Tattoo: Right Ear _____ Left Ear _____ Premise ID# _____

USDA Ear Tag No: _____ Breed Association Tag Serial #: _____

Owner of Animal: _____

I.D.'s must be turned into the UW-Extension Office by June 1.

Failure to have Dairy I.D. Sheets turned in by June 1 will result in animal not eligible to be shown at the county fair.